MAN TGX 18.510 4X2 BL SA

SH02391026

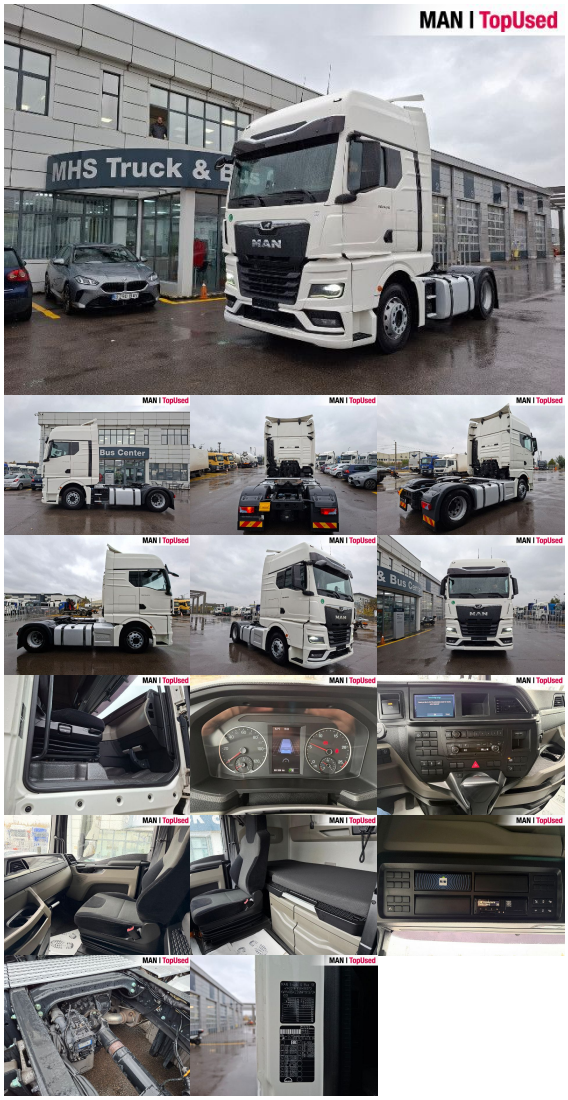

Price	**48,990 EUR** (net)
	59,278 EUR (gross)
Offer Date	24.11.2026

Body type	Tractor unit
1st reg.	11/2022
Power	375kW (510 HP)
Mileage	537058 km
Storage location	Otopeni - MHS Truck Service

BASIC DATA

Brand	MAN
Model serie	TGX
Model variant	TGX TG3
Body type	Tractor unit (Standard)
Colours	white
Driver's cab	GX

TECHNICAL DATA

Power	375 kW (510 HP)
Fuel	Diesel
Gearbox type	Automatic
Wheel drive	4x2
Suspension	Leaf air suspension
Axles	2 axles

WEIGHTS AND MEASURES

GVW	20,500 kg
Rear overhang	800 mm
Wheel base	3600 mm
Fuel tank	AdBlue: 80 l Fuel tank: 580 l Fuel tank: 580 l
Emission category	Euro6

EQUIPMENT

Safety

- Antilock Braking System ABS
- Anti Slip Regulation ASR
- Electr. Stability Programm ESP
- Immobilizer
- Retarder
- Rear underrun
- Electr. and heated kerb mirror
- Trailer Brake Connection

Comfort

- Adjustable steering column
- Climatronic
- Driver's armrest
- Front seats adjustable in height
- Comfortable driver seat
- Additional heating
- Central locking with remote control
- Heated drivers seat
- Air-suspended driver seat
- Driver's lumbar support
- Stationary air conditioning
- Cup holder
- Control panel MAN EasyControl

Interior

- Multifunctional steering wheel
- Digital tachograph
- Sun visor
- Refrigerator

Light and sight

- Fog lights
- LED headlights
- Tinted glass
- Headlight range control
- Cornering light
- LED daytime running lights

Audio & communication

- MAN Media Truck Advanced
- MAN SmartSelect
- Soundsystem
- Smartphone app integration

Assistance systems

- Automatic distance control ACC with stop and go
- Electronic Brake System EBS
- Brake assist
- Lane Departure Warning System LDWS
- Hill Hold Control HHC
- Speed limiter

Exterior

- Electr. and heated rear view mirrors
- Roof spoiler

- Roof hatch
- Rear differential lock
- Twin tyres
- Fifth wheel
- 1x15 pin plug
- Antispray
- MAN AttentionGuard
- Cab Suspension: Cab mount Comfort
- Working lights
- Telematics system

Others

- MAN EVBec high-performance engine brake, stages possible, Double tank connection

Equipment packages

- Comfort package
- Aero package
- Safety package